



SGS

EC Type Examination Certificate Number: 0120/SGS0159

F&F Filipowski sp.j.

ul. Konatantynowska: 79/81
pabaince
Poland
95-200

Instrument Identification:

LE-01M MID

Single Phase, Active Import, Electricity Meter, With RS485 comms

Instrument Traceable Number

0120/SGS0105

has been assessed and certified as meeting the requirements of

EC Directive 2004/22/EC

on Measuring Instruments Annex B

It is certified that the manufacturer's technical design and specimen for the above instrument has been examined and, based on the evidence submitted, it is considered that the instrument conforms to the requirements of MI-003 of EC Directive 2004/22/EC

This certificate must be used in conjunction with a certificate covering the product verification as required in Annex D or Annex F.

This certificate is valid for 10 years from 16th August 2012 until 15th August 2022

Issue 1

Certification is based on report number(s)
SHES1203000458MI Issue 15th August 2012

Authorised Signature

SGS United Kingdom Limited, Notified Body 0120
Unit 202B Worle Parkway, Weston-super-Mare, BS22 6WA UK
t +44 (0)1934 522917 f +44 (0)1934 522137 www.sgs.com

Contact Address
SGS United Kingdom Ltd, Unit 10, South Industrial Estate, Bowburn, Durham, DH6 5AD UK
t +44 (0)191 377 2000 f +44 (0)191 377 2020 www.sgs.com

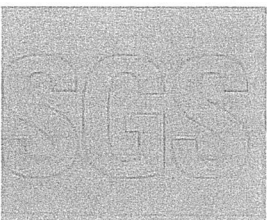

This document is issued, on the Client's behalf, by the Company under its General Conditions of Service printed overleaf. The Client's attention is drawn to the limitation of liability, indemnification and jurisdiction issues defined therein.

Any other holder of this document is advised that information contained hereon reflects the Company's findings at the time of its intervention only and within the limits of Clients instructions, if any. The Company's sole responsibility is to its Client and this document does not exonerate parties to a transaction from exercising all their rights and obligations under the transaction documents.

MID-B06E Rev 5

Page 1 of 5

EC Type Examination Cert

SGSPAPER

13896716

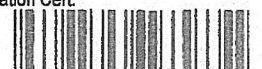

	EC-Type Examination Certificate Number:	
	0120/ SGS0159	
	Issue Number: 1	Dated: 19 th May 2014

1. Technical Data

Manufacturer	F+F Filipowski
Meter Type	LE-01M MID
Voltage Rating (U_n)	230V
Current Rating (I_{min} – I_{ref} (I_{max}))	0,25-5(80)A
Frequency (F_n)	50Hz
Active Accuracy Class (kWh)	A or B (kWh)
Type of circuit	1p2w
Temperature Range	-25°C to +55°C
Software/ Firmware Version No Identification Location	V1.0 Nameplate
Bill Of Materials Number	DDS353B BOM Rev 1
IP Rating	IP51
Insulation Protective Class	Class II
LED Pulse Constant	1600 imp/ kWh
Impulse Voltage Rating	6kV
AC Voltage Rating	4kV
Main Cover Sealing Type	Wire & Crimp & Sticker
Integrity of meter	Inaccessible without breaking seals
Intended Location of the Meter	Indoor
Type of Register	LCD
Terminal Arrangement(s)	DIN

SGS

EC-Type Examination Certificate Number:

0120/ SGS0159

Issue Number: 1

Dated: 19th May 2014

2. Photograph of Meter and Sealing Plan

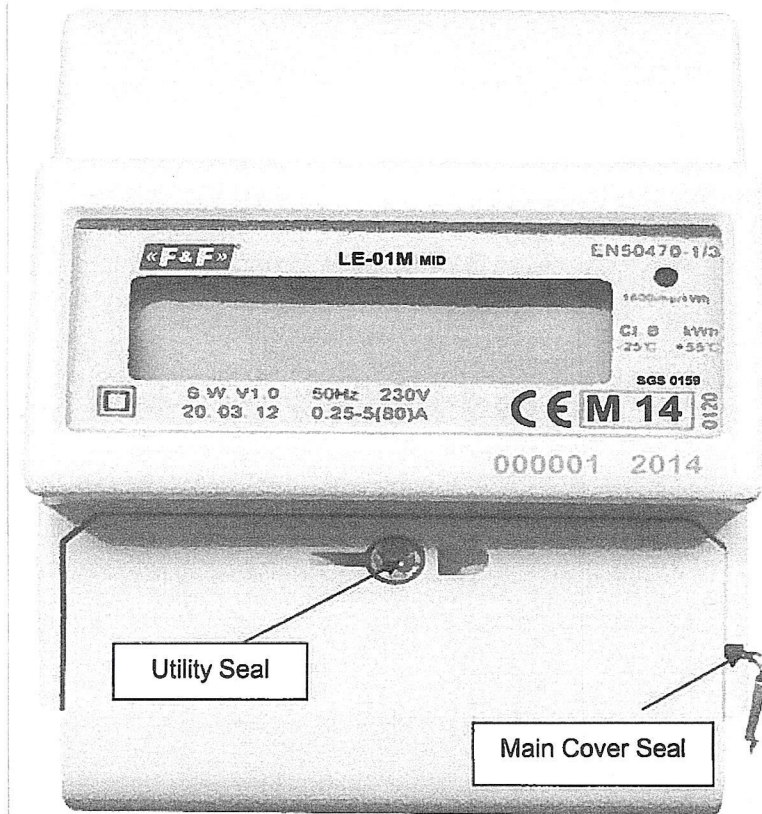

	EC-Type Examination Certificate Number:	
	0120/ SGS0159	
	Issue Number: 1	Dated: 19 th May 2014

3. Calculation of the composite error/ MPE

In addition to the accuracy requirements the composite error e_c of the meter is shown below

The composite error at a certain load is calculated from the following formula:

$$e_c = \sqrt{e^2(l.\cos\theta) + e^2(T.l.\cos\theta) + e^2(U.l.\cos\theta) + e^2(f.l.\cos\theta)}$$

where

$e^2(l.\cos\theta)$	=	Intrinsic error of meter at a certain load
$e^2(T.l.\cos\theta)$	=	Additional error due to variation of the temperature at the same load
$e^2(U.l.\cos\theta)$	=	Additional error due to variation of the voltage at the same load
$e^2(f.l.\cos\theta)$	=	Additional error due to variation of the frequency at the same load

Ambient Temperature Range 5 to 30 Degrees C						
Current	PF Cos	e(lcos)	e(Tlcos)	e(Ulcos)	e(flcos)	%MPE
lmin	1.0	0.00	0.46	0.02	0.01	0.46
ltr	1.0	0.03	0.33	0.02	0.09	0.34
10ltr	1.0	0.09	0.29	-0.02	-0.08	0.31
lmax	1.0	0.07	0.33	-0.03	-0.07	0.35
ltr	0.5ind	0.32	-0.03	-0.11	-0.13	0.36
10ltr	0.5ind	0.39	-0.05	0.01	-0.09	0.40
lmax	0.5ind	0.26	0.09	0.02	-0.10	0.29
ltr	0.8cap	-0.03	0.45	0.01	-0.06	0.46
10ltr	0.8cap	0.03	0.34	-0.02	-0.06	0.35
lmax	0.8cap	-0.10	0.34	-0.01	-0.05	0.36

Ambient Temperature Range -10 to 40 Degrees C						
Current	PF Cos	e(lcos)	e(Tlcos)	e(Ulcos)	e(flcos)	%MPE
lmin	1.0	0.00	0.46	0.02	0.01	0.46
ltr	1.0	0.03	0.33	0.02	0.09	0.34
10ltr	1.0	0.09	0.34	-0.02	-0.08	0.36
lmax	1.0	0.07	0.34	-0.03	-0.07	0.36
ltr	0.5ind	0.32	-0.37	-0.11	-0.13	0.52
10ltr	0.5ind	0.39	-0.29	0.01	-0.09	0.49
lmax	0.5ind	0.26	-0.19	0.02	-0.10	0.34
ltr	0.8cap	-0.03	0.45	0.01	-0.06	0.46
10ltr	0.8cap	0.03	0.40	-0.02	-0.06	0.41
lmax	0.8cap	-0.10	0.45	-0.01	-0.05	0.46



EC-Type Examination Certificate Number:

0120/ SGS0159

Issue Number: 1

Dated: 19th May 2014

Ambient Temperature Range -25 to 55 Degrees C						
Current	PF Cos	e(lcos)	e(Tlcos)	e(Ulcos)	e(flcos)	%MPE
Imin	1.0	0.00	0.48	0.02	0.01	0.48
Itr	1.0	0.03	0.32	0.02	0.09	0.33
10ltr	1.0	0.09	0.34	-0.02	-0.08	0.36
Imax	1.0	0.07	0.34	-0.03	-0.07	0.36
Itr	0.5ind	0.32	-0.51	-0.11	-0.13	0.63
10ltr	0.5ind	0.39	-0.37	0.01	-0.09	0.55
Imax	0.5ind	0.26	-0.19	0.02	-0.10	0.34
Itr	0.8cap	-0.03	0.46	0.01	-0.06	0.46
10ltr	0.8cap	0.03	0.4	-0.02	-0.06	0.41
Imax	0.8cap	-0.10	0.45	-0.01	-0.05	0.46

4. Annex of Variants

Product Variant Identification Details:

Type Designation	Description of meter
LE-01M MID 0,25-5(80)A - Single Phase, Active Import, Electricity Meter, With RS485 comms	

Modifications to the meter(s) described according to approval No.0120/ SGS0159 must be notified to the issuing body to confirm the meter(s) continuing compliance to the relevant pattern approval standard(s).

5. Document Revision History

Issue	Date	Comments
1	19/05/14	Initial Issue